

SIGNATURE

NORTH EAST

OFFICIALLY RATED THE NO.1 ESTATE AGENT IN THE NORTH EAST





📍 Huntingdon Place, Tynemouth NE30 4RF

Huntingdon Place, Tynemouth NE30 4RF

**£950 Per Calendar
Month**

Signature North East welcomes you to this charming part furnished two-bedroom apartment located in the sought-after area of Tynemouth. Enter the hallway and step into the kitchen, which offers wall and base units along with practical countertops. Move through to the spacious living room, featuring a large window that enhances the bright and stylish feel of the space. Continuing through the apartment, you will discover two generously sized bedrooms, one of which is a spacious double. Completing the property is a bathroom fitted with a bathtub, overhead shower, hand basin and W.C.

This home benefits from a superb position with generous rooms throughout. Just a street away from vibrant Front Street, you'll find local shops, bars and eateries, while King Edward's Bay and Long Sands Beach are close by, offering stunning coastal space. Tynemouth Metro Station is also conveniently nearby, providing excellent transport links. On-street parking is available close by, adding to the convenience of this superb apartment.

Available January 2026
Tenancy Term: 12 months +
Council Tax Band: B
£950.00 PCM

TENANCY APPLICATION FEES:

To apply for a tenancy on this property, a refundable holding deposit of a week's rent is required. A tenancy damage deposit for the property is compulsory and is to be paid 48 hours before the tenancy commences, along with the first months rent payment.

The tenancy deposit is equivalent to 5 week's rent. An additional tenancy deposit amount may be requested in certain circumstances.



PLEASE NOTE THAT THE VENDOR HAS CERTIFIED THE PROPERTY INFORMATION AND IMAGES.

PROPERTY FLOORPLAN

First Floor

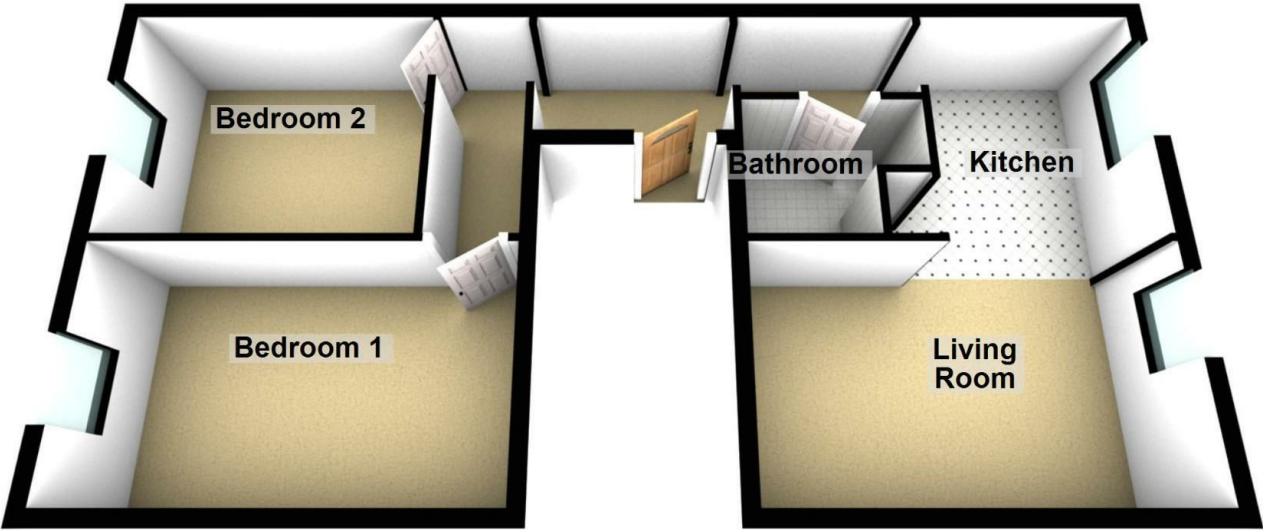

Total area: approx. 51.5 sq. metres (554.7 sq. feet)

Measurements:

Living Room
9'4" x 15'8"

Kitchen
9'4" x 8'4"

Bedroom One
9'5" x 15'10"

Bedroom Two
9'4" x 11'11"

Bathroom
4'11" x 5'6"

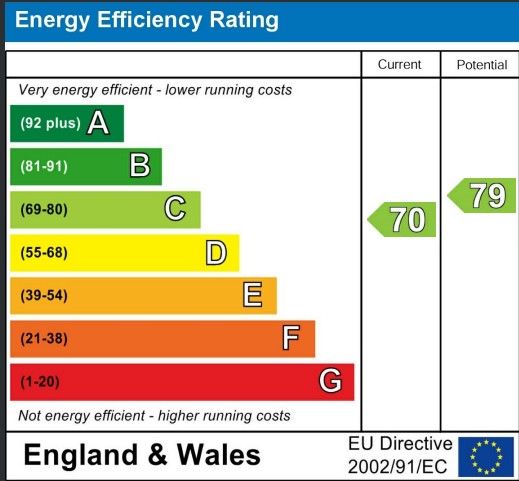





More 5 Star Customer Reviews than any other Agent based in the North East on allAgents.co.uk



SALES

LETTINGS

FINANCE

LAW

WE COVER THE WHOLE OF THE NORTH EAST

Whitley Bay
0191 251 3344

Cramlington
01670 897 213

Tynemouth
0191 296 6689

Morpeth
01670 513 966

Ponteland
01661 820 082

Wallsend
0191 432 4151

Alnwick
01665 511 800

Heaton
0191 432 4275

Forest Hall
0191 266 9966

Other locations
0191 640 3523

Newcastle
0191 640 2284

Durham
0191 303 8252

Gosforth
0191 640 3523

Sunderland
0191 543 6390

Whickham
0191 432 5102

Gateshead
0191 432 4294

Jesmond
0191 281 1037

Killingworth
0191 640 3602

Ryton
0191 413 9845

Head Office &
Lettings
0191 253 4815

*Highest recommended 5-star reviews than any other Estate Agent based in the North East on allAgents.co.uk - The UK's Largest Customer Review Website for the Property Industry & Awarded Best Estate Agency 2018 & 2019 - North East England by SME News